

विभिन्न परिक्षाओं Schemes of Exams के निम्नलिखित हैं।

Victory is our Symbol

Vijay Academy



COMPETITIVE EXAM TRAINING CENTER
स्पर्धा परीक्षा प्रशिक्षण केंद्र

☎ **8591951414**

SSC (Multi Tasking Staff)

Qualification required : Matriculation

Age limit : 18-25 years

Post : Group 'C' posts of Multi Tasking Staff (MTS).

Pattern of exam : Paper-1 (Objective) and Paper - II (Descriptive).

Paper-I **Time : 2 hours**

Subject	Questions	Marks
Reasoning	35	35
General Awareness	50	50
Numerical Ability	15	15
Total	100	100

Note : There will be negative marking of 0.25 marks each wrong answer. Paper-II will be held only for such candidates who meet the cut-off.

Paper-II **Time : 30 minutes**

Part of Subject	Marks
Essay/Letter in English and Vernacular Language	35

Note : Paper-II will only be of qualifying nature and is intended to test elementary language skills.

NATIONAL DEFENCE ACADEMY (NDA)

Age limit : $16 \frac{1}{2}$ - 19

Subject	Questions	Marks
Mathematics	120	300
General Ability [English G.K.]	150	600
SSB/Test Interview		900

Indian Air Force (IAF) Group X

Age limit : 17 - 21

Subject	Questions	Marks
Physics	20	20
Maths	20	20
English	20	20
Total	60	60

Indian Air Force (IAF) Group Y

Age limit : 17 - 21 Years

Pattern of exam :

There will be one paper of 50 questions of 45 minutes.

Subject	Marks	Questions	Marks
INTELLIGENCE & G.A.	30	30	50
ENGLISH	20	20	

SSC (CHSL)**Qualification required :** 10+2**Age limit :** 18-27 years**Post :** Data Entry Operator, LDC, Stenographer**Pattern of exam :** Paper-1 (Objective)**Paper-I****Time : 1 hour**

Subject	Questions	Marks
Reasoning	25	50
General Studies	25	50
Arithmetic	25	50
General English	25	50
Total	100	200

Note : There will be negative marking of 0.50 marks each wrong answer. Paper-II will be held only for such candidates who meet the cut-off.**Paper-II****Time : 1 hr.**

Part of Subject	Marks
Essay/Letter in English and Vernacular Language	100

Note : Paper-II will only be of qualifying nature**Typing test for list I :** English typing speed - 35 words per minutes & Hindi typing speed - 30 words per minute.**Skill test for list II :** The Data Entry Skill Test at 8000 key depressions per hour**Cut off-For Lower Division Clerk**

Category	SC	ST	OBC	UR
2013	100.25	88.25	111.00	122.50
2014	94.75	88.75	107.50	120.25

Cut off-For Data Entry Operator

Category	SC	ST	OBC	UR
2013	104.00	95.00	116.50	127
2014	94.75	85.75	85.75	120.25

SSC (Stenographer)**Qualification required :** 10 + 2**Age limit :** 18-27 years**Post :** Stenographer**Pattern of exam :** Objective

Part	Subject	Questions	Marks
I	Reasoning	50	50
II	General Awareness	50	50
III	English Language	100	100

Stenographer Test

Post Name	Questions	Marks
Stenographer Grade 'D'	80 w.p.m.	50 min (Eng.) 65 min (Hindi)
Stenographer Grade 'C'	100 w.p.m.	40 min (Eng.) 55 min (Hindi)

SSC (CGL)

Post : Assistant in different ministries, Inspector (Central Excise, Income Tax, Preventive, Examiner), Inspector of Posts Divisional Accountant, Auditor, Accountant, UDCs, Tax Assistant, Compiler etc.

Age Limit : Amendment has been done revising the upper age limit as 30 years for the recruitment made under Combined Graduate Level Examination conducted by SSC for the carrying Grade pay of Rs. 4200, 4600 & 4800/-

Code No.	Category	Age relaxation
01	SC/ST	5 year
02	OBC	3 year
03	PC	10 year

Victory is our Symbol

Vijay Academy



COMPETITIVE EXAM TRAINING CENTER
स्पर्धा परीक्षा प्रशिक्षण केंद्र

Pattern of exam : Objective (Tier & II)
Mode of exam-I (Tier - I & II) - Computer Based,
Tier-III-Pen & Paper
Tier-I Objective type (Online)

Subject	Questions	Marks	Total Marks	Total Time
Reasoning	25	35	200	60 min.
General Studies	25	50		
Maths	25	15		
English Language	25	50		

Tier-II Objective type (Online)

Subject	Questions	Marks	Total Marks	Total Time
Reasoning	100	200	400	2 hrs.
English Language	200	200		

Tier - III

Subject	Total Marks	Total Time
Descriptive paper in English /Hindi (Writing of Essay/ Letter / Application writing) etc.	100	1 hr.

Tier - IV

Data Entry Skill Test (DEST)/Computer	Qualifying
Proficiency Test (CPT) (MEA & CSS)	

SSC-CGL/CHSL/
BANK-IBPS/BSI (P.O./CLERK)
NDA/CDS/UPSC/AFCAT/
NAVY/CLAT/CAT/MH-CET

UNDER
THE GUIDANCE
OF
SELECTED OFFICERS
&
TEST SERIES WITH
DETAILED
SOLUTIONS



Note : There will be negativemarking of 0.50 for each wrong answer in Tier-I and 0.25 marks in Paper-II of Tier-II and 0.50 for each wrong answer in paper-I of Tier-II.

Post Under SSC (CGL)

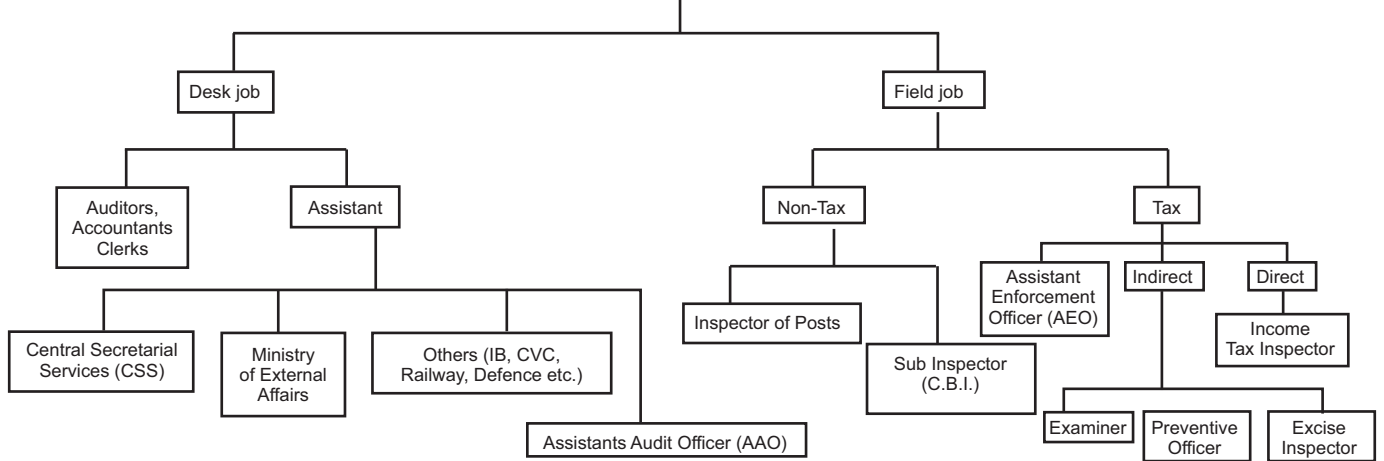

Tier-I cutoffs (out of 200 marks)

Year	SC	ST	OBC	UR
2014	77.00	69.50	82.00	96.50
2015	80.25	74.25	89.50	102.25
Posts of Statistical Investigator/cmpiler				
2014	77.00	69.50	82.00	96.50
2015	80.25	74.25	89.50	102.25
Posts of Tax Assistant				
2014	77.00	69.50	82.00	96.50
2015	80.25	74.25	89.50	102.25

Bank PO (SBI)

Cut off Score (2014-15) : Vary from state to state.
Participating banks : same as above
Qualification required : Graduation
Age limit : 21-30 years.
Pattern of exam : Objective + Descriptive test
Phase-I (Online)
 (I) The section included in the phase-I (Preliminary Phase) are as follows :

Subject	Questions	Marks	Total Time
English	30	30	1 hour
Maths	35	35	
Reasoning	35	35	

Candidates Successfully completing the phase-I will be called for Phase-II

Bank PO (Through IBPS)

Qualification required : Graduation
Age limit : 20-30 years
Pattern of exam : Objective
Phase - I (Online)

Subject	Questions	Marks	Total Time
English	30	30	1 hour
Maths	35	35	
Reasoning	35	35	

candidates Successfully completing the Phase-I will be called for Phase-II

Phase-II (Online)

Subject	Questions	Marks	Total Time
English	40	40	30 min.
Maths	50	50	40 min.
Reasoning	50	50	40 min.
General Awareness with Banking	40	40	20 min.
Computer	20	20	10 min.
Total	200	200	2 hrs. 20 min.

Note : There will be negative marking of 0.25 for each wrong answer. Phase-II is followed by interview.

Bank Clerk (SBI & ASSOCIATE BANK)

Qualification required : Graduation
Age limit : 20-28 years.
Pattern of exam : Objective
Phase-I (Online)

Subject	Questions	Marks	Total Time
English	30	30	1 hour
Maths	35	35	
Reasoning	35	35	

Candidates Successfully completing the phase-I will be called for Phase-II

Phase-II (Online)

Subject	Questions	Marks	Total Time
English	40	40	35 min.
Maths	50	50	45 min.
Reasoning & Computer	50	60	45 min.
General / Financial Awareness	50	50	35 min.
Total	190	200	2 hrs. 40 min.

Note : There will be negative marking of 0.25 for each wrong answer. Phase-II is followed by interview.

Bank Clerk (Through IBPS)

Qualification required : Graduation
Age limit : 20-28 years.
Pattern of exam : Objective
Phase-I (Online)

Subject	Questions	Marks	Total Time
English	30	30	1 hour
Maths	35	35	
Reasoning	35	35	

Candidates Successfully completing the phase-I will be called for Phase-II

Phase-II (Online)

Subject	Questions	Marks	Total Time
English	40	40	30 min.
Maths	40	50	30 min.
Reasoning	40	50	30 min.
General Awareness with Banking	40	40	25 min.
Computer	40	40	20 min.
Total	200	200	2 hrs. 15 min.

Note : There will be negative marking of 0.25 for each wrong answer. Phase-II is followed by interview.

IBPS (SPECIALIST OFFICER)

Participating Banks : Same as above.
Pattern of exam : objective
IT Officer Scale : I & Marketing Officer Scale - I

Subject	Questions	Marks	Total Time
Reasoning	40	-	35 min.
English	50	-	25 min.
Maths	50	-	30 min.
Professional Knowledge	50	80	35 min.
Total	200	80	2 hrs

Phase-II followed by interview.

Note : There will be negative marking of 0.25 for each wrong answer.

Phase-II (Online)

(I) Main examination will consist of objective test for 200 marks and descriptive test for 50 marks. Both test will be online. Immediately after completion of objective test the descriptive test will be conducted.

Subject	Questions	Marks	Time
Reasoning & Computer	45	60	60 min.
Data Analysis & Interpretation	35	60	45 min.
General Awareness, Eco. & Banking	40	40	35 min.
English Language	35	40	40 min.
Total	155	200	3 hours

(ii) Descriptive test : The descriptive test is for 50 marks of 30 minutes duration testing English language (letter writing & essay). Candidates successfully completing Phase-II will be called for Phase-III Group exercise (20 marks) & Interview (30 marks).

SARASWAT BANK

Saraswat Cooperative Bank Exam Pattern

1. The merit list of shortlisted candidates for interview will be displayed on the Bank website.
2. Minimum 50% marks on total will be required in the Online Examination.
3. The exam will be conducted in the English language only.
4. There will be a 1/4th mark penalty for each wrong answer.

Sections	Questions	Maximum Marks	Time allotted
General/Financial Awareness	50	50	35 minutes
General English	40	40	35 minutes
Reasoning Ability & Computer Aptitude	50	60	45 minutes
Quantitative Aptitude	50	50	45 minutes
Total	190	200	160 minutes

Saraswat Bank Recruitment

Conducting Body	Saraswat Cooperative Bank Ltd.
Post Name	Junior Officers Marketing and Operation)
Vacancies	300
Mode of Application	Online
Category	Govt Jobs
Application Process	22nd December to 31st December
Selection Process	Online Test-Interview Round
Salary	Rs. 2,44,343-Rs.4,83,520 per year
Job Location	Mumbai & Pune
Official Website	https://www.saraswatbank.com/

IDBI BANK

IDBI Executive Exam Pattern

1. There will be 4 sections in the online test-Reasoning, Quantitative Aptitude, English Language and General/Economy/Banking Awareness / Computer/IT.
2. The duration of the online test will be 120 minutes
3. There will be 200 Multiple Choice Questions for 200 marks.
4. There will be a negative marking of 0.25 marks for each incorrect answer.

Sr. No.	Section	No. of Question	Total Marks	Duration
1	Logical Reasoning, Data Analysis & Interpretation	60	60	
2	English Language	40	40	
3	Quantitative Aptitude	40	40	120 minutes
4	General/Economy/Banking Awareness/Computer/IT	60	60	
Total		200	200	

IDBI Executive Salary

The Executive will be paid a handsome remuneration which will be fixed for a period of time. The contract would be initially for a period of 1 year and this may be revised for an extension on a year-to-year basis for a further period of 2 years, subject to the satisfactory performance of the applicant. Check the year-wise consolidated remuneration from the below table.

IDBI Bank Executive Salary Structure	
Year	Remuneration
1st Year	Rs. 29,000/- per month
2nd year	Rs. 31,000/- per month
3rd year	Rs. 34,000/- per month

MBA ENTRANCE

CAT (Common Admission Test)

CAT Syllabus 2022

Check the important points of the CAT Syllabus and Exam Pattern in the table below.

Particulars	Events
Duration of the CAT Exam	2 Hours (120 Minutes)
Name of the Section	1. Verbal Ability & Reading Comprehension (VARC) 2. Data Interpretation & Logical Reasoning (DILR) 3. Quantitative Aptitude (QA)
Section-wise Duration	40 Minutes for Each Section (VARC, DILR, QA). 53 Minutes 20 Seconds for PwD candidates for each section.
Slot-wise Session	1. Slot 1 : 8:30 am - 10:30 pm (Morning Session) 2. Slot 2 : 12:30 am - 2:30 pm (Afternoon Session) 3. Slot 3 : 4:30 pm - 6:30 pm (Evening Session)
Number of Questions	76 Questions (54 MCQs and 22 Non-MCQs)
CAT exam total marks	228 marks
Mode of the CAT 2022 exam	Computer-Based Mode (CBT)
Marking Scheme	1. For every right answer, +3 will be awarded 2. For every wrong answer in MCQs, -1 will be deducted 3. No negative marks for Non-MCQs

MBA ENTRANCE

CAT (Common Admission Test)

CAT Exam Pattern 2022

Before getting into the CAT Syllabus let us have a look at the Exam Pattern.
Check out the table for the general points of the exam pattern of the CAT Exam below.

CAT Exam Pattern 2022	
Number of sections	3
Duration of exam	40 minutes per section
Number of questions	76
Total marks	228
Language of question paper	English
Number of answer choice	4

CAT Section Wise Exam Pattern

Check the section-wise exam pattern of the CAT exam in the table below :

CAT Section	Questions	MCQs	Non-MCQs	Maximum Marks
Verbal Ability & Reading Comprehension (VARC)	26	18	8	78
Data Interpretation & Logical Reasoning (DILR)	24	18	6	72
Quantitative Aptitude (QA)	26	188	78	
Total	76	54	22	228

MBA ENTRANCE

CET (Common Entrance Test)

MAH MBA CET Exam Pattern

Given below are the key highlights of the MAH CET exam pattern for MBA/MMS course :

MAH MBA CET Exam Pattern	Details
Sections	Logical Reasoning Abstract Reasoning Quantitative Aptitude Verbal Ability & Reading Comprehension
Number of questions	200
Number of answer choices	Five options
Total marks	200
Exam duration	150 minutes (2.5 hours)
Mode of examination	Online
Medium of examination	English
MAH CET marking scheme	*One mark for correct attempt *Zero mark for incorrect attempt and unattempted question *No negative marking

Section Wise MAH MBA CET Exam Pattern 2022

Take a look at the number of questions asked in each section of MAH MBA CET question paper and marks allotted to them

MAH CET Sections	Number of Questions	Marks per Question
Logical Reasoning	75	1
Abstract Reasoning	25	1
Quantitative Aptitude	50	1
Verbal Ability & Reading Comprehension	50	1
Total	200	200

LAW ENTRANCE

CLAT (Common Law Admission Test)

CLAT 2022 Exam Pattern : 5-Year Integrated LLB & LLM

Given below are the key highlights of the MAH CET exam pattern for MBA/MMS course :

Category	Details
Duration	2 hours
Mode	Offline mode
Type of Questions	Objective-type questions Questions will be comprehension-based that will be asked from given passages
Number of Questions	UG CLAT - 150 marks CLAT LLM - 120 marks
Total Marks	UG CLAT - 150 marks CLAT LLM - 120 marks
Marking Scheme	+1 mark for a correct answer. -0.25 marks for an incorrect answer.
Language	English

Analysis of CLAT Exam Pattern

Passage-based questions- The question paper, not including the Quantitative Techniques section, will have passages of 300-400 words each. Questions will be asked from these passages.

Quantitative section : Instead of passages, this section will have questions based on "short sets of facts or proportions, graphs, or other textual, pictorial, or diagrammatic representations of numerical information."

Descriptive section : There is no subjective/descriptive/essay writing section in CLAT UG and CLAT LLM. It has been dropped from the CLAT pattern for now.

Standard of questions : The undergraduate exam will be of 10+2 standard.

Skills tested - The paper will test the candidate on a number of parameters, including their ability to read, think critically, and do analytical thinking.

Total number of questions and marking scheme - CLAT UG will have 150 objective-type questions, while the LLM paper will have 120 questions. Each question will be of one mark, while for an incorrect answer, 0.25 marks will be deducted.

LAW ENTRANCE

MH CET LAW

MH CET Law Exam Pattern - Overview

Particular	Details
Test mode	Online, CBT (Computer Based Test)
Language	Marathi and English
Type of paper	Multiple choice question paper
Exam duration	120 minutes
Total number of questions	150
Total marks	150
Marking scheme	1 mark for each correct answer
Negative marking	No

MH CET Law Syllabus

Candidates preparing for MH CET law 2022 should refer to its syllabus during their preparation. Referring to the syllabus of MH CET law 2022 would help the candidates in keeping their preparation in line with the requirement of the test.

The MH CET law syllabus for 3-year LLB and 5-year LLB have common subjects except that, 5-year LLB has an additional maths section. Candidates can check the details of MH CET law syllabus in the table given below.

LAW ENTRANCE

MH CET LAW

MH CET Law Syllabus for 5-year LLB Programmes

Subject/Topics	Number of questions	Marks
Legal aptitude and legal reasoning	40	40
General knowledge with current affairs	30	30
Logical and analytical reasoning	40	40
Maths	10	10
English	30	30
Total	150	150

MH CET Law Syllabus for 3-year LLB Programmes

Subject/Topics	Number of questions	Marks
Legal aptitude and legal reasoning	30	30
General knowledge with current affairs	40	40
Logical and analytical reasoning	30	30
English	50	50
Total	150	150

LAW ENTRANCE

CLAT (Common Law Admission Test)

CLAT Syllabus - Section - Wise Weightage, Number of Questions

The consortium has also released the CLAT 2022 syllabus for both UG and PG law programmes. The CLAT question paper for the undergraduate programme will have 5 subjects. The number of questions asked from each section, topics covered, and weightage is given below.

CLAT UG Syllabus - Section - Wise Questions and Weightage

Subject/Topics	Number of questions	Percentage Weightage
English Language	28-32 questions	20%
Current Affairs, including General Knowledge	35-39 questions	25%
Legal Reasoning	35-39 questions	25%
Logical Reasoning	28-32 questions	20%
Quantitative Techniques	13-17 questions	10%

CLAT LLM Syllabus - Subject Wise Questions and Weightage

Subjects	Number of MCQ questions	Marks
Constitutional Law	60	60
Other Law Subjects, including Contract, Torts, Criminal Law, International Law, IPR and Jurisprudence.	60	60
Total	120	120

Railways NTPC

About Exam /

RRB NTPC stands for Railway Recruitment Board's Non-Technical Popular Categories. It is a national-level examination that is conducted to recruit graduates and undergraduates for the post of Non-Technical Popular Categories (NTPC) in various Zonal Railways and Production Units of Indian Railways.

Eligibility /

● Educational Qualification

Candidate must have passed class 12th if he wants to apply for the undergraduate level posts, whereas, Graduation degree from a recognised university must be attained in order to apply for Graduate level posts.

● Age Limit :

For Graduate level posts, the candidate should age between 18 to 33 years, whereas, 18 to 30 years is the age limit for undergraduate level posts.

Exam Pattern /

Exam stage	Overall Pattern
1st stage CBT	<ul style="list-style-type: none">● The exam is conducted online for 90 minutes● 100 objective type multiple-choice questions are asked from General Awareness, Mathematics, and General Intelligence and Reasoning● The total marks allotted for the exam are 100
2nd stage CBT	<ul style="list-style-type: none">● The exam comprises three sections-General Questions Awareness, Mathematics, and General Intelligence and Reasoning● The duration of the test is 90 minutes● The total number of questions is 120
CBAT	<ul style="list-style-type: none">● The exam comprises six test batteries● There is no negative marking
Typing skill test	<ul style="list-style-type: none">● Candidates should be able to type 30 (WPM) in English or 25 WPM in Hindi● The test is conducted online

(1/3 marks will be deducted for every wrong answer.)

Syllabus

General Awareness Syllabus : History, Geography, Economy, Indian Polity and governance, General Science, Current Affairs etc.

Mathematics Syllabus : Number System, Decimals, LCM, HCF, Ratio and Proportions, Time and Work, Mensuration, Percentage, Elementary Statistics etc.

General Intelligence & Reasoning Syllabus : Analogies, Mathematical Operations, Coding and Decoding, Data Sufficiency, Syllogism, Jumbling, Venn Diagrams, Puzzle etc.